Supplementary Figure S1. 1-year kidney transplant recipient survival rate before (Pre-COV-KTR, solid line) or during (COV-KTR, dashed line) the COVID-19 pandemic (Analysis A2).

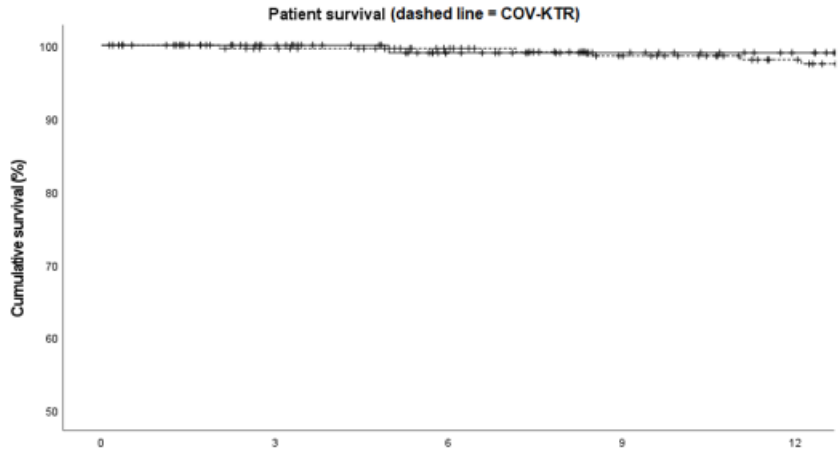

	Baseline (%)	3 months (%)	6 months (%)	12 months (%)
Pre-COV-KTR	100	100	99	99
COV-KTR	100	100	100	98
Number of patients exposed				
Pre-COV-KTR	122	115	98	68
COV-KTR	238	230	215	184

P = 0.422